BUILDING ENVELOPE: Facade's

www.evofas.com

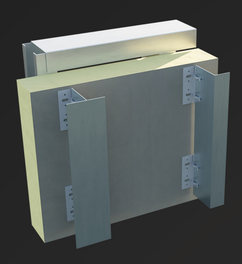

FIXED TO STEEL FRAMING SYSTEM

CARBON STEEL
METAL FRAMING TEK® SCREW
(TSPH)
LIGHT STEEL

STAINLESS STEEL
A2 BI-METAL® PANCAKE HEAD
(BMTSPH)
LIGHT STEEL

CARBON STEEL
UNWASHERED HEX HEAD TEK® 3/5
(TSHW)
LIGHT STEEL
HEAVY STEEL

STAINLESS STEEL
A2 BI-METAL®
STANDARD UNWASHERED TEK®
(BMHH)
LIGHT/HEAVY STEEL

CARBON STEEL
METAL FRAMING TEK® SCREW
(TSLP)
LIGHT/HEAVY STEEL

STAINLESS STEEL
A2 BI-METAL®
LOW PROFILE PAN HEAD TEK® 5
(BMTSLP)
HEAVY STEEL

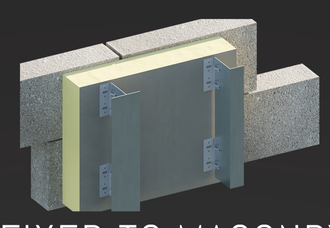

FIXED TO MASONRY

CARBON STEEL
SLOTTED HEAD SELF TAPPING SCREW
(MSHH)

CARBON STEEL
SLOTTED HEAD SELF TAPPING SCREW (WITH WASHER)
(MSHHW)

STAINLESS STEEL
A4 STAINLESS STEEL MULTI-FIX SCREW
(A4HH)

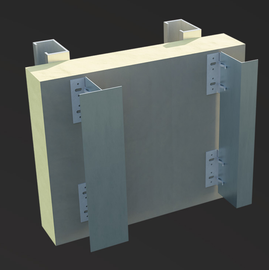

FIXED THROUGH COMPOSITE PANEL

CARBON STEEL
COMPOSITE PANEL FASTENER
(TSBWHT)
LIGHT STEEL
HEAVY STEEL

STAINLESS STEEL
A2 BI-METAL®
COMPOSITE PANEL
(A2BMHT)

CARBON STEEL
HIGH THREAD COMPOSITE PANEL
(TSHWHT)

STAINLESS STEEL
A2 BI-METAL®
COMPOSITE PANEL (WITH WASHER)
(BMHT)

STAINLESS STEEL
A2 BI-METAL®
COMPOSITE PANEL
(BMTSBWHT)
LIGHT STEEL
HEAVY STEEL

STAINLESS STEEL
A4 BI-METAL®
COMPOSITE PANEL
(A4BMHT)

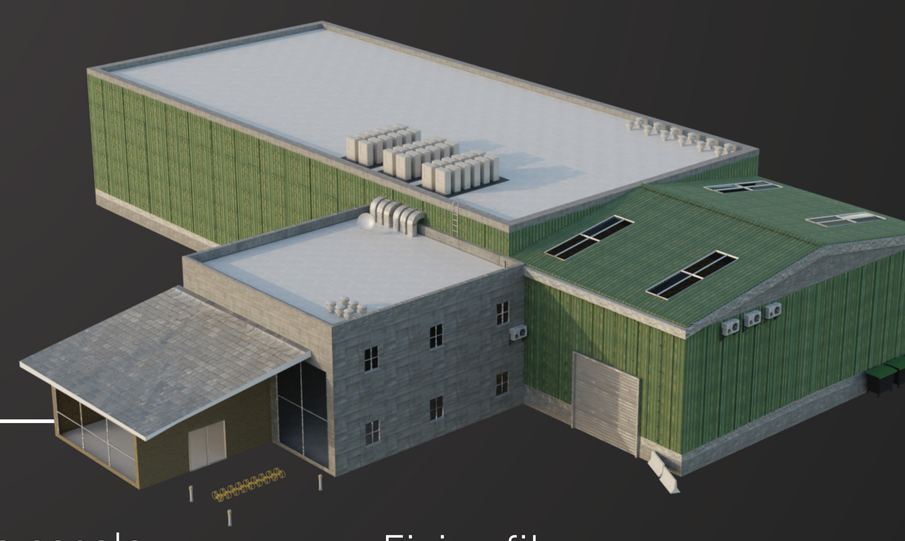

BUILDING ENVELOPE: Cladding

Fixing sheeting and cladding to steel and aluminium

(BMHH) A2 BI-METAL® STANDARD UNWASHERED TEK®

(TSHW) UNWASHERED HEX HEAD TEK®3/5 — LIGHT STEEL, HEAVY STEEL

(BMBW) A2 BI-METAL® BONDED HEX WASHER HEAD

(TSBW) BONDED HEX WASHER HEAD

(A4BM) A4 GRADE STANDARD TEK® (WITH WASHER)

(A4ST) A4 SELF TAPPING SCREWS

Fixing sheet steel

(BMTSFHR) A2 BI-METAL® STITCHING SCREWS

(TSFHR) STITCHING SCREW

(BMTSHF) A2 BI-METAL® STITCHING SCREWS

(TSHF) HALTER-FIXING SCREW

(A4SS) A4 BI-METAL® STITCHING SCREWS

Fixing composite panels to steel and timber

(BMTSBWHT) A2 BI-METAL® COMPOSITE PANEL — LIGHT STEEL, HEAVY STEEL

(A4BMHT) A4 BI-METAL® COMPOSITE PANEL

(TSBWHT) COMPOSITE PANEL

Fixing fibre cement sheeting

(SSDH-GP) FIBRE CEMENT BOARD SCREW

(A2SSDH) A2 STAINLESS FIBRE CEMENT BOARD SCREW

Fixing timber to steel

(BMWD) A2 BI-METAL® TIMBER TEK

(TSTF) TIMBER TEK

evolution

CONTACT US HERE:
E: sales@evofas.com
T: +44 (0)141 647 7100

TECHNICAL ASSISTANCE:
E: technical@evofas.com

EVOLVE:
SOLUTIONS CENTRE